

2.6

From the MIRISCH-G-E Production "THE PINK PANTHER"

PINK PANTHER

Composed and Arranged by HENRY MANCINI

1st Saxophone Eb Alto

Groovy misterioso

subtone, no vibrato

1st Saxophone E♭ Alto

26

PINK PANTHER

Composed and Arranged by HENRY MANCINI

2nd Saxophone Bb Tenor

Groovy misterioso

subtone, no vibrato

26

From the MIRISCH-G-E Production "THE PINK PANTHER" PINK PANTHER

Composed and Arranged by HENRY MANCINI

3rd Saxophone Eb Alto

Groovy misterioso

subtone, no vibrato

© Copyright 1964 NORTHRIDGE MUSIC INC. and UNITED ARTISTS MUSIC INC.
Sole Selling Agent: LARRY SHAYNE MUSIC INC.
International Copyright Secured Made in U.S.A. All Rights Reserved

3rd Saxophone E · Alto

PINK PANTHER

From the MIRISCH-G-E Production "THE PINK PANTHER"

Composed and Arranged by HENRY MANCINI

4th Saxophone Bb Tenor

Groovy misterioso

subtone, no vibrato

4th Saxophone Bb Tenor

PINK PANTHER

Composed and Arranged by HENRY MANCINI

5th Saxophone E♭ Baritone

Groovy mysteriouso

subtone, no vibrato

Pink Panther 2

5th Saxophone E♭ Baritone

D.S. al Coda

From the MIRISCH-G-E Production "THE PINK PANTHER"

PINK PANTHER

Composed and Arranged by HENRY MANCINI

1st B \flat Trumpet

Groovy misterioso

Tight Cups

§

A

Handwritten annotations and performance instructions for the 1st B \flat Trumpet part:

1st B♭ Trumpet

PINK PANTHER

Composed and Arranged by HENRY MANCINI

2nd Bb Trumpet

Groovy misterioso
7
Tight Cups
mf
A
mf
f
mf
Open on D.S.
3
f
long fall
($\frac{1}{2}$ valve)
3
to Coda \oplus
1 3 1
long fall
Open
1
B
easy
mf
cresc.
ff
easy

(26)

PINK PANTHER

Composed and Arranged by HENRY MANCINI

3rd B \flat Trumpet

Groovy misterioso

Tight Cups

$\text{\$}$

A

easy

mp

ff

long fall

Hats, no vibrato

p

ff

D

15

E

3

Tight Cups

D.S. al \diamond Coda

\diamond Coda

Pink Trpt 3

From the MIRISCH-G-E Production "THE PINK PANTHER"

#26

PINK PANTHER

Composed and Arranged by HENRY MANCINI

4th B \flat Trumpet

Groovy misterioso 7 Tight Cups §
A

#26

PINK Panther Pt 2

4th Bb Trumpet

easy

26

From the MIRISCH-G-E Production "THE PINK PANTHER"

PINK PANTHER

Composed and Arranged by HENRY MANCINI

1st Trombone

Groovy misterioso

Cups 1st time
Open on D.S.

From the MIRISCH-G-E Production "THE PINK PANTHER" PINK PANTHER

Composed and Arranged by HENRY MANCINI

2nd Trombone

Groovy misterioso

8 **A** 12 *Cups 1st time*
Open on D.S. *f*

long fall 1 *to Coda* *long fall* *Open*

B *easy* *cresc.* *ff* *easy*

mp *f* *ff* *long fall* **C**

1 *p* *f* *ff*

5 *Hats, no vibrato* *p* 4 *p*

ff **D** 11

ff **E** 2 4 *D.S. al* *Coda*

ff *Coda*

PINK PANTHER

Composed and Arranged by HENRY MANCINI

3rd Trombone

Groovy misterioso

A

Cups 1st time
Open on D.S.

8 12

long fall 1 1 1 long fall Open

B easy mf cresc. ff easy

C long fall

5 Hats, no vibrato 4

D 1 11

E 2 4

D.S. al Coda

♠ Coda

PINK PANTHER

Composed and Arranged by HENRY MANCINI

4th Trombone

Groovy misterioso

Cups 1st time
Open on D.S.

Handwritten notes:
Cl 26
B.L. y
Tom-Tom - Gary
S.D. - Wayne
Drums

From the MIRISCH-G-E Production "THE PINK PANTHER"

PINK PANTHER

Composed and Arranged by HENRY MANCINI

Groovy misterioso

Stick on Ride Cym. (let ring)

Foot Cym. *mf*

§ A

R.S. *mf*
B.D.

(as beginning)
Cym. *mf*
F. Cym.

to Coda ⊕ Straight time

Drums

[B]

ff settle down

ff settle down

Tom Toms

[C]

build ff settle down

ff settle down

Tom Toms

build it

[D]

ff settle down

ff settle down

[E] Ride Cym. (as beginning)

F.Cym. D.S. al Coda

ff

Fill in ad lib! Big!

R.S.

ff

From the MIRISCH-G-E Production "THE PINK PANTHER"

PINK PANTHER

Composed and Arranged by HENRY MANCINI

String Bass

Groovy misterioso

String Bass

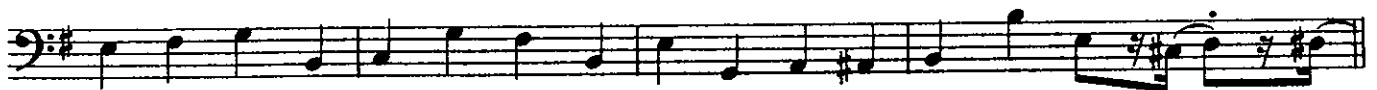
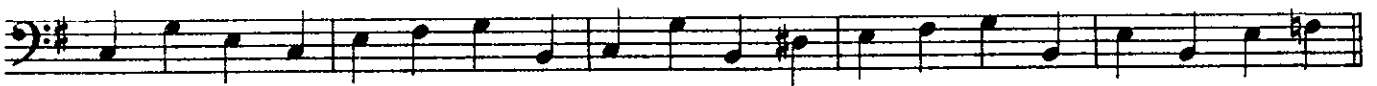
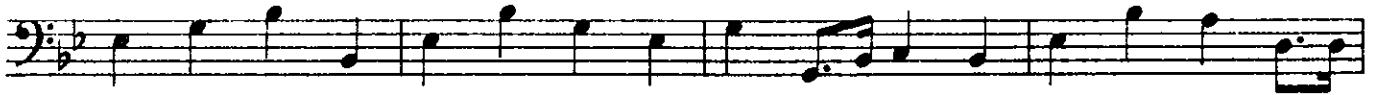

⊕ Coda

From the MIRISCH-G-E Production "THE PINK PANTHER"

PINK PANTHER

Composed and Arranged by HENRY MANCINI

Tuba

Groovy misterioso

Library Number

From the MIRISCH-G-E Production "THE PINK PANTHER"
PINK PANTHER

Piano

Composed and Arranged by HENRY MANCINI

Groovy misterioso

let ring!

Solo
sfz *mp*

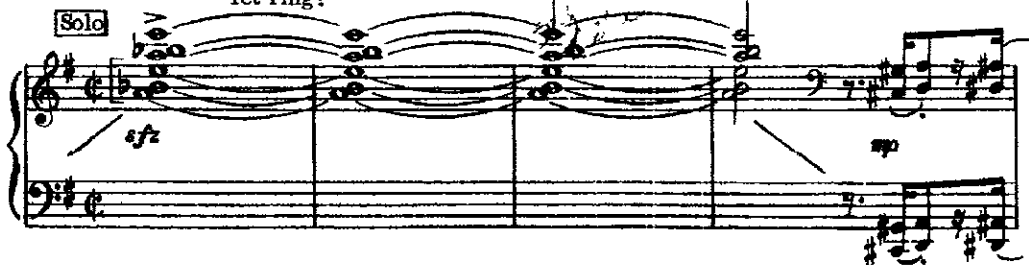

(let ring)

A

Piano Panther

From the MIRISCH-G-E Production "THE PINK PANTHER"

PINK PANTHER

Composed and Arranged by HENRY MANCINI

Guitar

Groovy misterioso

The second system continues the melodic line. The third system also continues the melody. The fourth system concludes the melodic phrase with a fermata and the instruction "to Coda" with a diamond symbol.

The fifth system is a chord progression, indicated by a bracket labeled "B" above it. The chords are: C9, B9, Em6, Em6, F#m6 Gm6, F#m6 Gm6, Eb9.

The sixth system continues the chord progression: Eb9, Gm6 A° Gm6, Gm6 A° Gm6, Ab9(b5), Ab9.

The seventh system concludes the chord progression: Gm6, G°, Gm6, Eb9, Eb9, Gm6.

Guitar

Chord progression: Eb9, D9, Gm6, Gm6, **C**, Em6, Em6

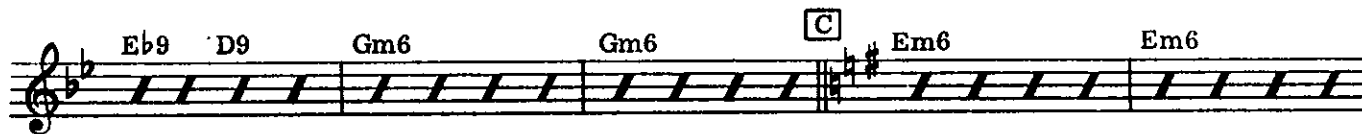

Chord progression: C9, C9, Em6, Em6, F9

Chord progression: F9, Em6, Em6, C9, C9

Chord progression: Em6, C9, Bb9 B7(b9), Em6, Em6, F9, **D**, Em6

Chord progression: Em6, C9, C9, Em6, Em6

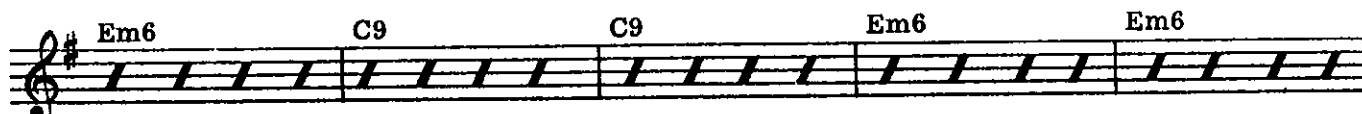

Chord progression: F9, F9, Em6, Em6, C9

Chord progression: C9, Em6, C9, B9, Em6, Em6

Chord progression: **E**

D.S. al Coda

Chord progression: **Coda**, Em, F9, Em6

[C] [Suggested background pattern]

Piano Panther

D

E

D.S. al Coda $\text{F} \cdot 1$

♠ Coda
